

DATE	PLANNER	REVISION
3/15/2002	MPL	UPDATE TITLE BLOCK

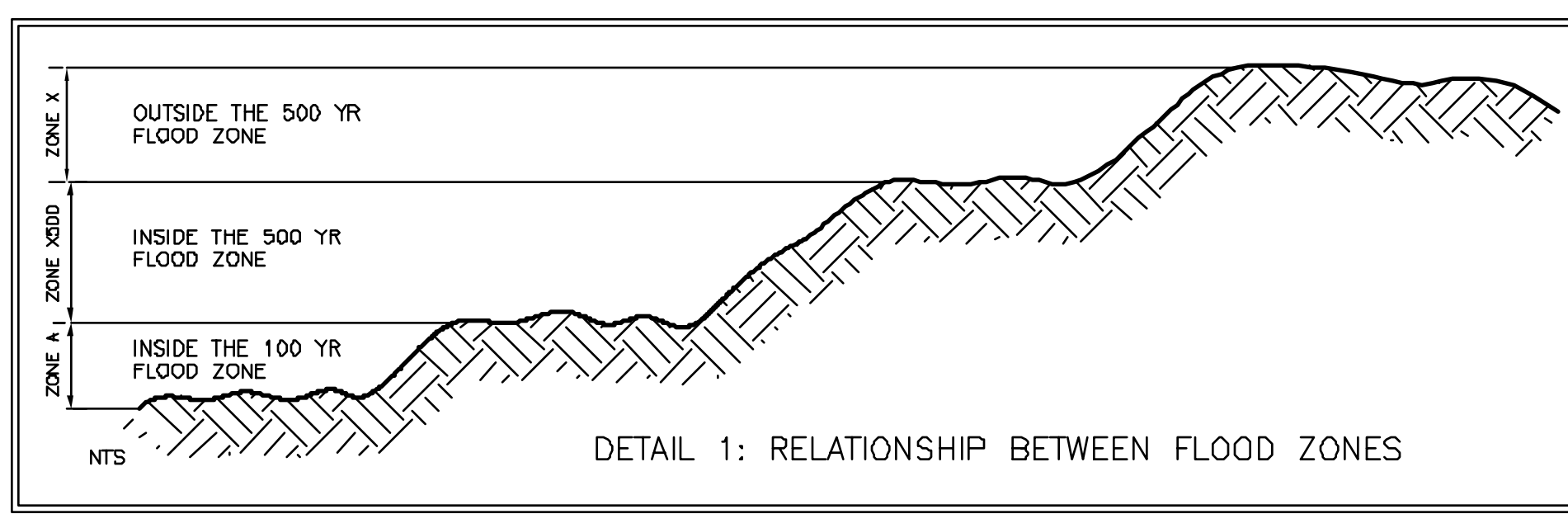
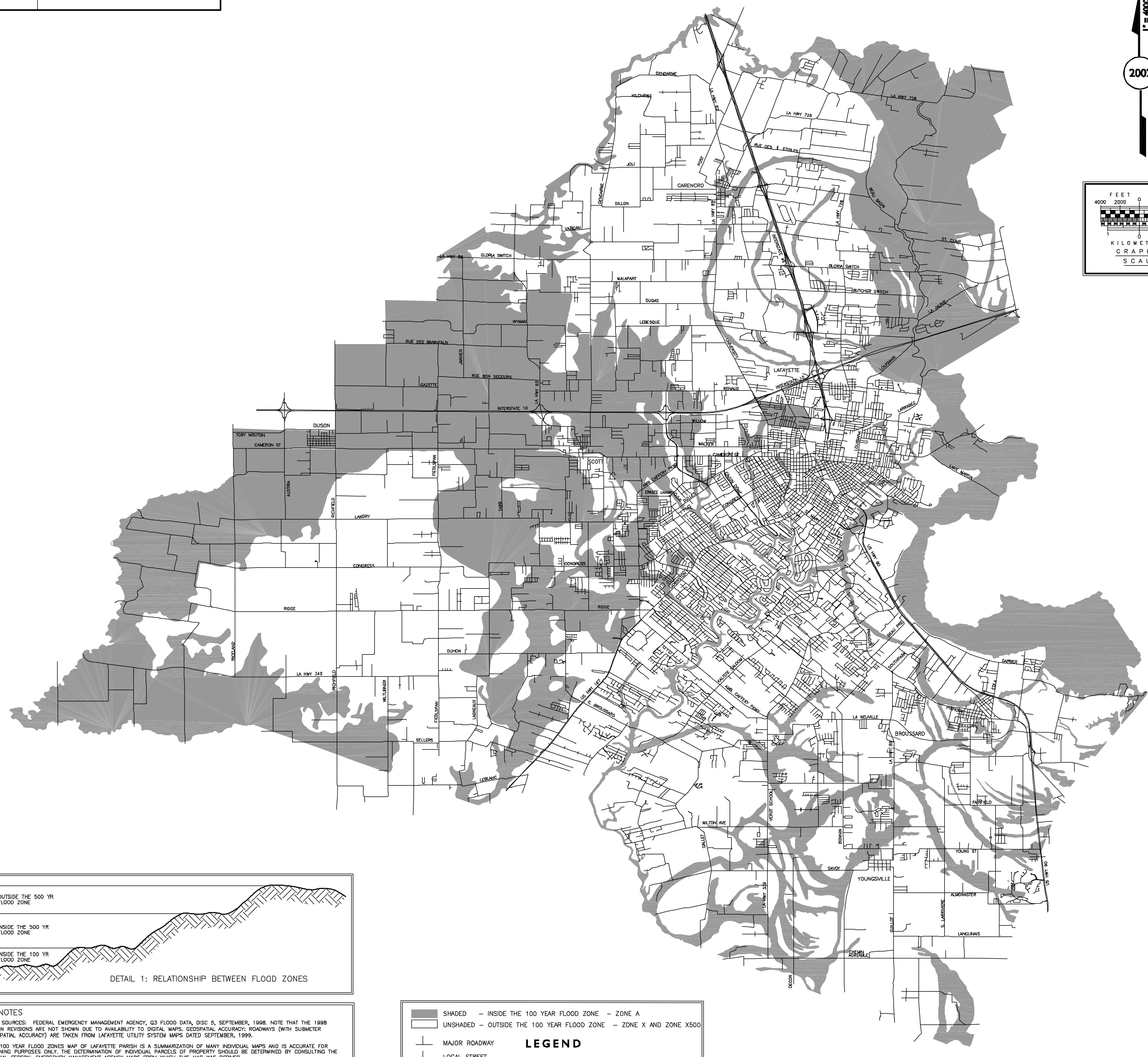
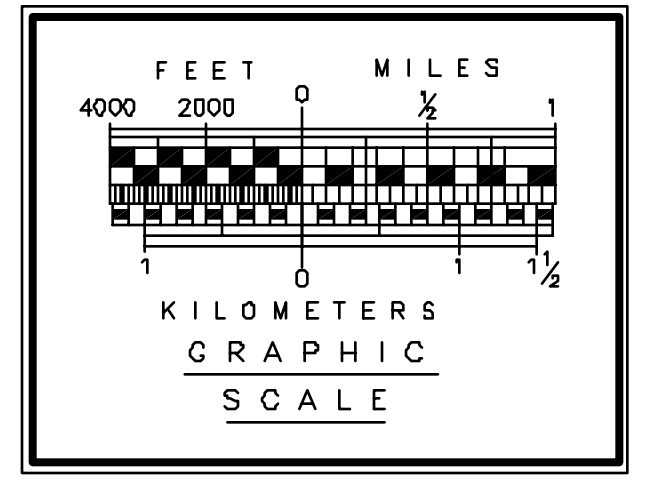
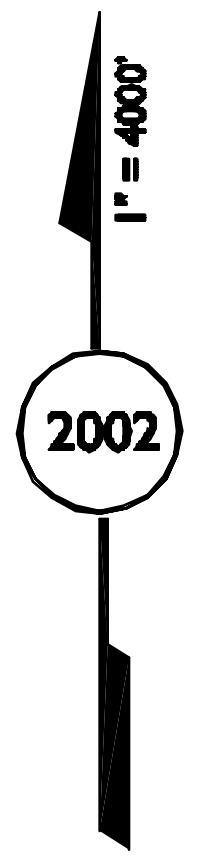

DATA NOTES

① DATA SOURCES: FEDERAL EMERGENCY MANAGEMENT AGENCY, Q3 FLOOD DATA, DISC 5, SEPTEMBER, 1998. NOTE THAT THE 1998 DUSON REVISIONS ARE NOT SHOWN DUE TO AVAILABILITY TO DIGITAL MAPS. GEOSPATIAL ACCURACY: ROADWAYS (WITH SUBMETER GEOSPATIAL ACCURACY) ARE TAKEN FROM LAFAYETTE UTILITY SYSTEM MAPS DATED SEPTEMBER, 1999.

② THE 100 YEAR FLOOD ZONES MAP OF LAFAYETTE PARISH IS A SUMMARIZATION OF MANY INDIVIDUAL MAPS AND IS ACCURATE FOR PLANNING PURPOSES ONLY. THE DETERMINATION OF INDIVIDUAL PARCELS OF PROPERTY SHOULD BE DETERMINED BY CONSULTING THE OFFICIAL FEDERAL EMERGENCY MANAGEMENT AGENCY MAPS FROM WHICH THIS MAP WAS DERIVED.

■ SHADED - INSIDE THE 100 YEAR FLOOD ZONE - ZONE A
 □ UNSHADED - OUTSIDE THE 100 YEAR FLOOD ZONE - ZONE X AND ZONE X500
 — MAJOR ROADWAY
 — LOCAL STREET

LEGEND



THE 100 YEAR FLOOD ZONES IN LAFAYETTE PARISH

Lafayette Consolidated Government
 Traffic & Transportation Department

 Metropolitan Planning Organization
 Comprehensive Planning Division

Plan: MPL	Dwg: MPL	FILE	FIG: MPL_112-02	SHEET 1/1
Dwg: X311000_DRAIN_STORM001_DRAWINGS.DWG			DATE: 3/15/01	
afile: FLOODZONE_FEMA_A_EXPORT.DWG				